Parcours MOYEN ➡

Parcours MOYEN

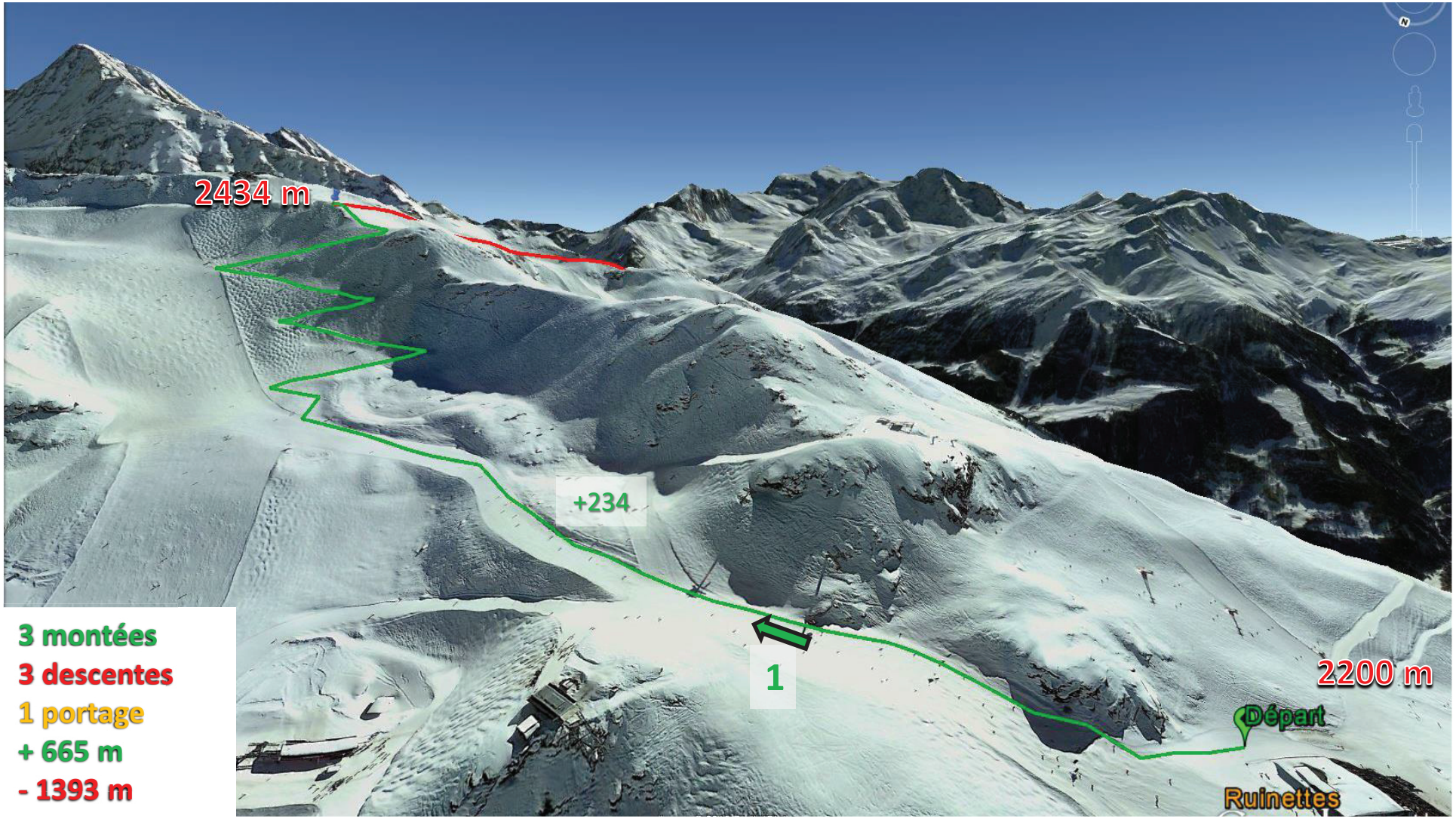

3 montées
3 descentes
1 portage
+ 665 m
- 1393 m

Parcours MOYEN

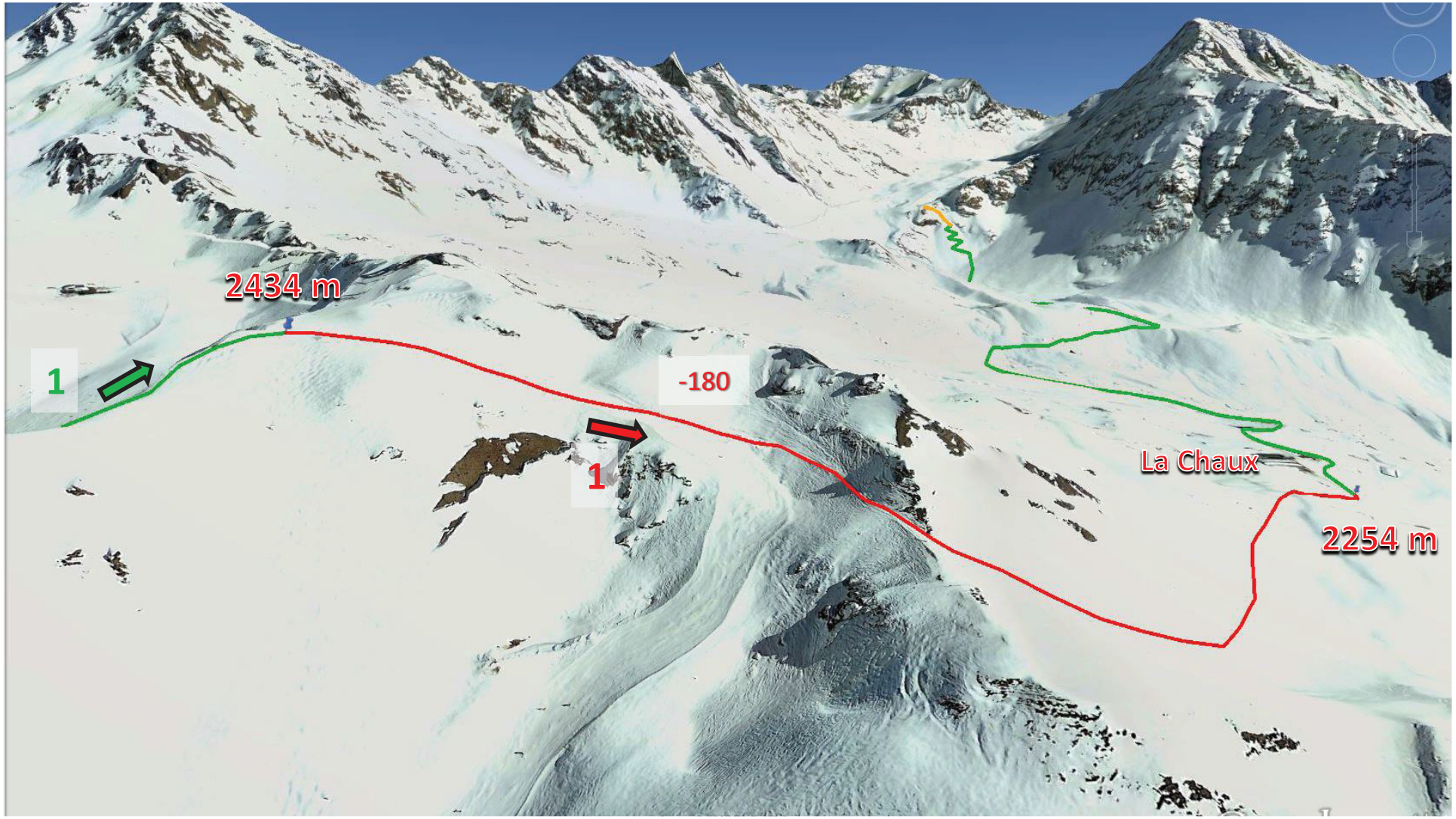

Parcours MOYEN

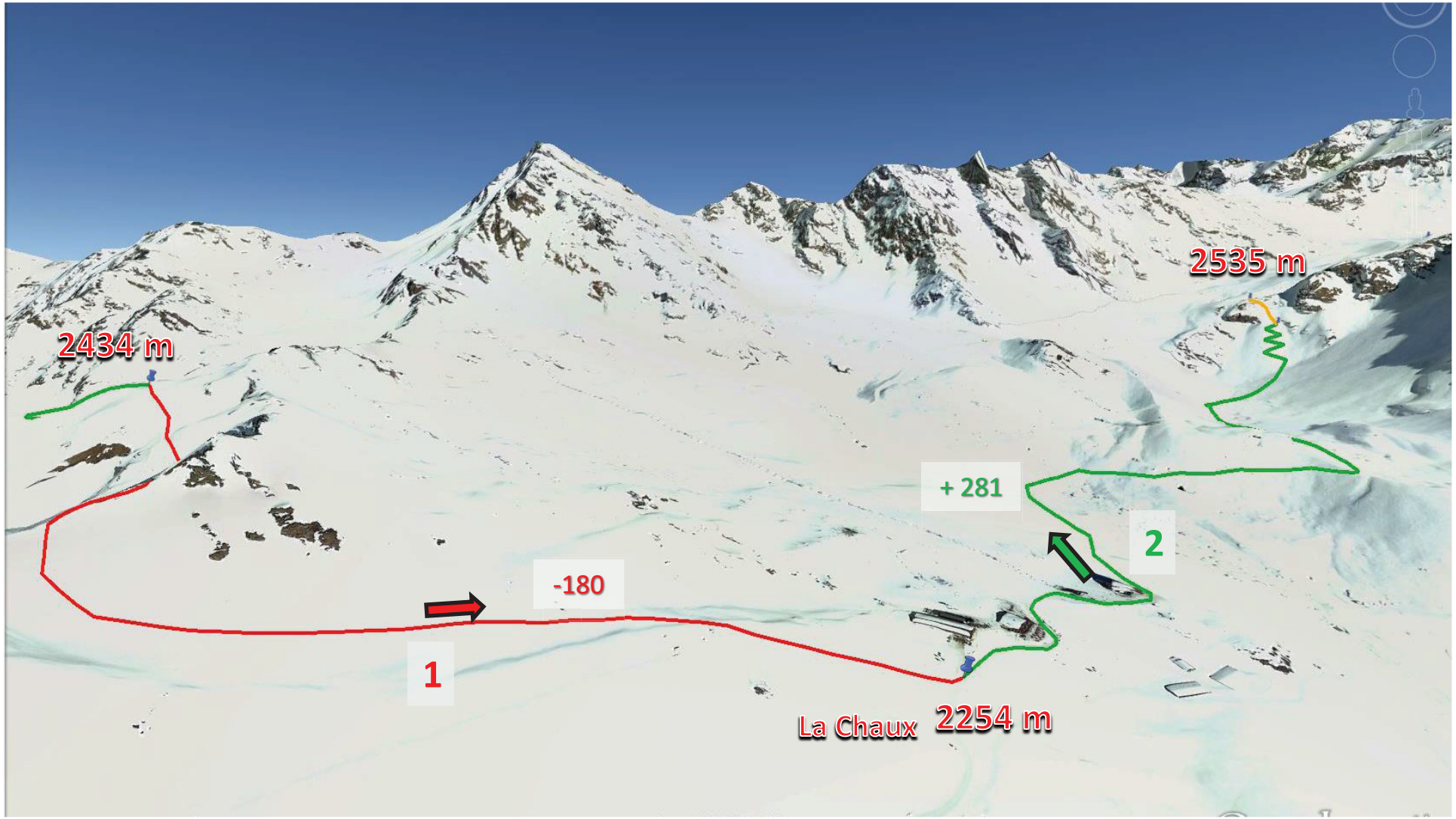

Parcours MOYEN

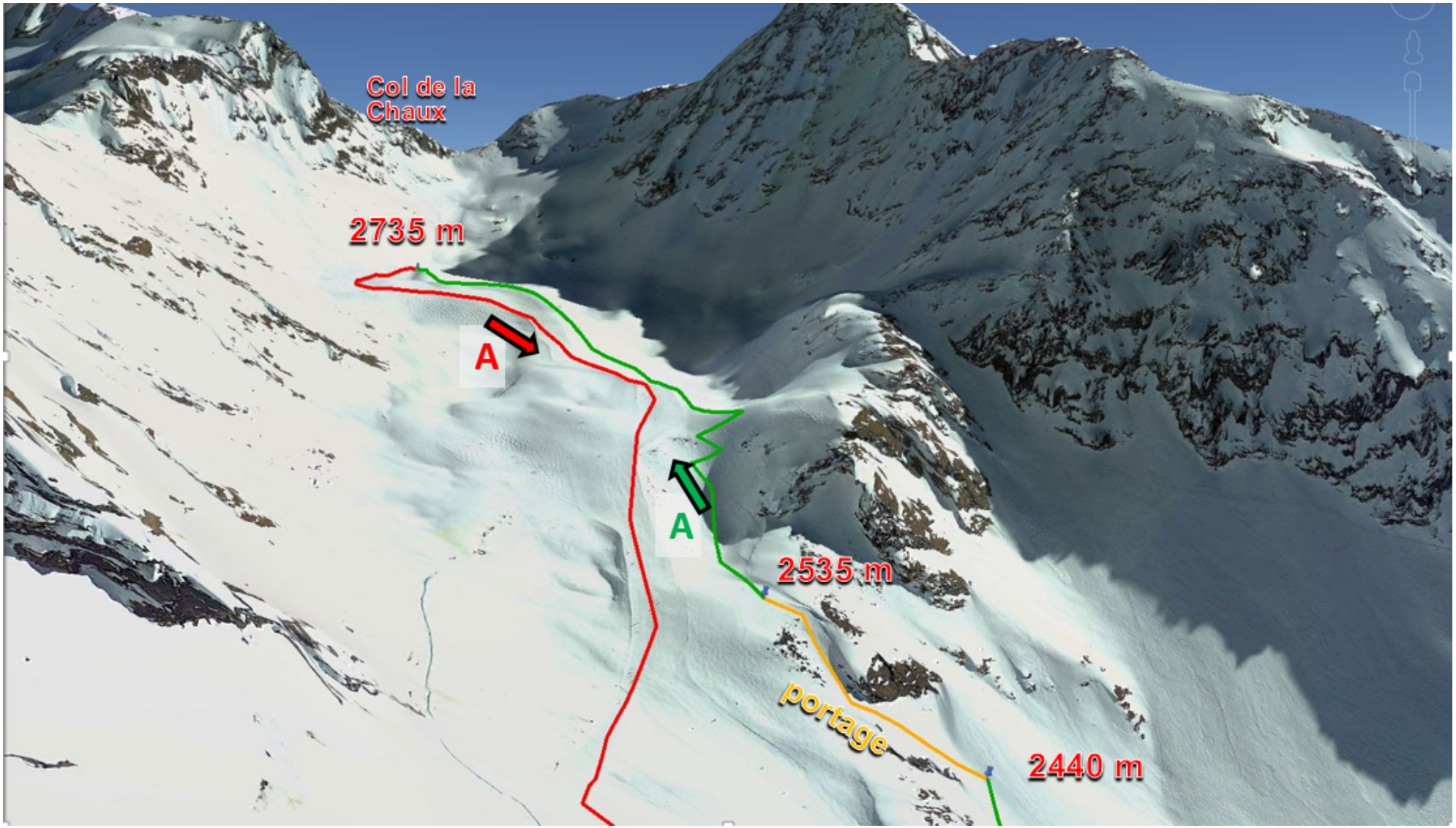

Parcours MOYEN

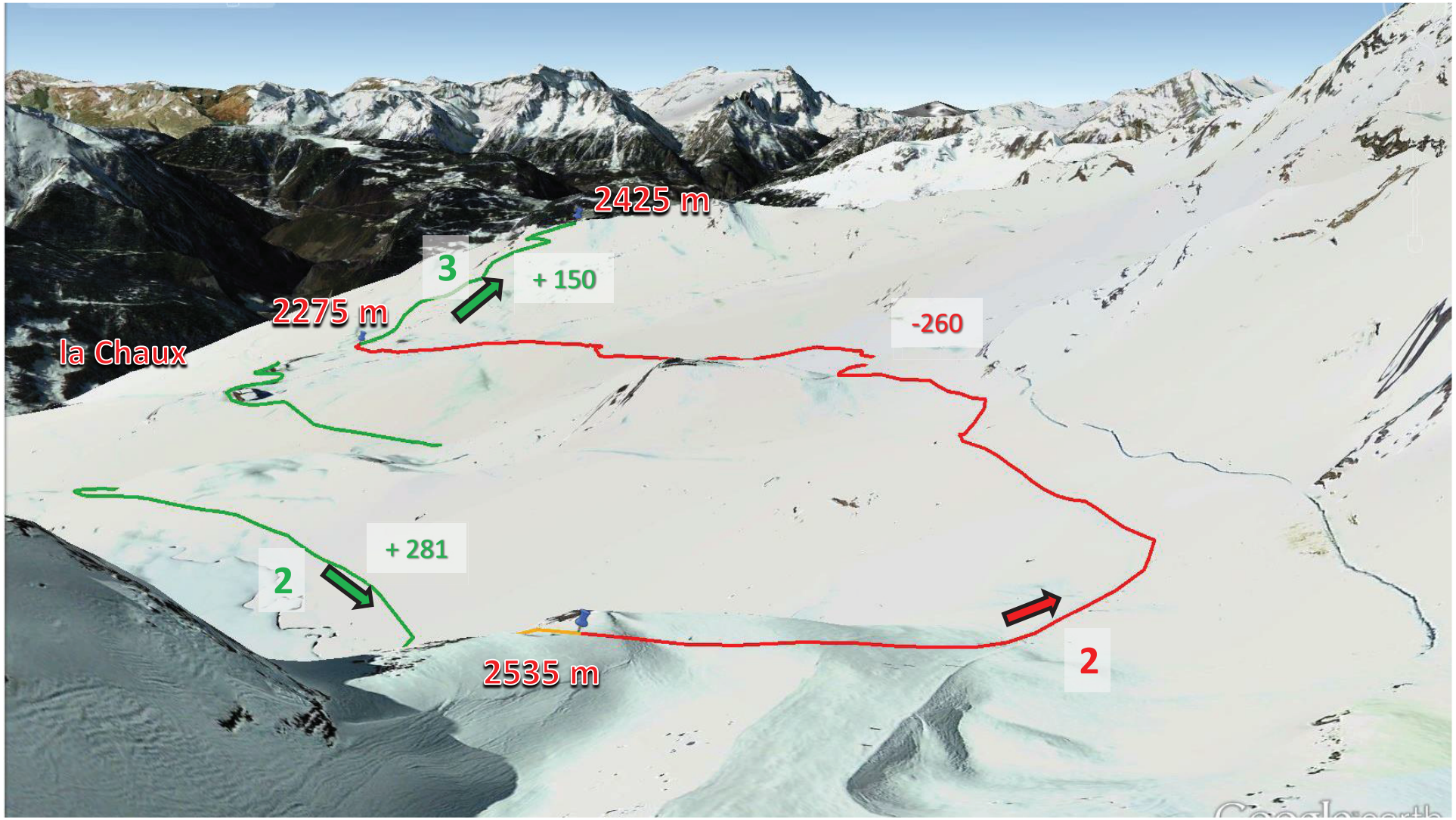

Parcours MOYEN

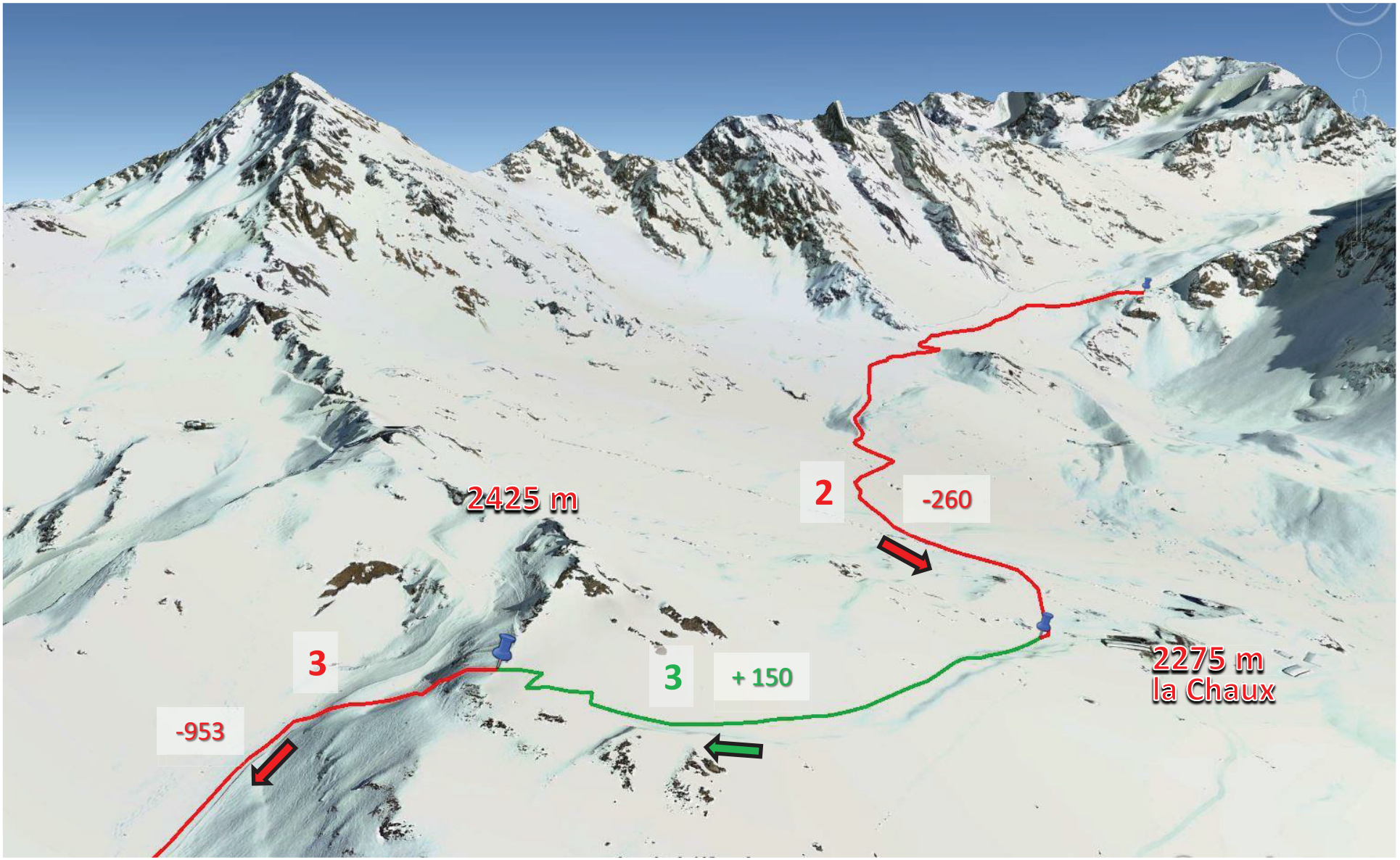

Parcours MOYEN

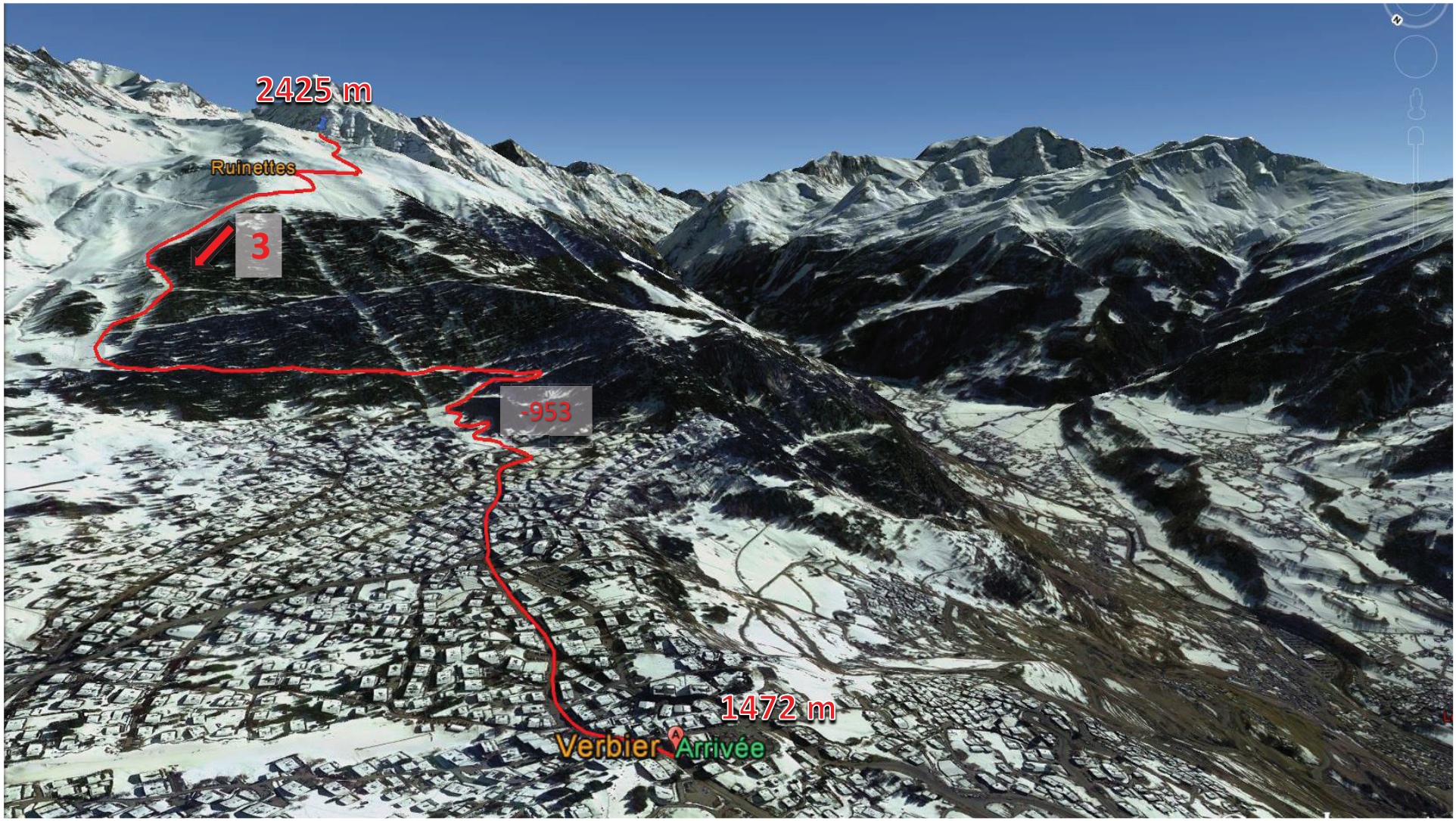

Parcours MOYEN

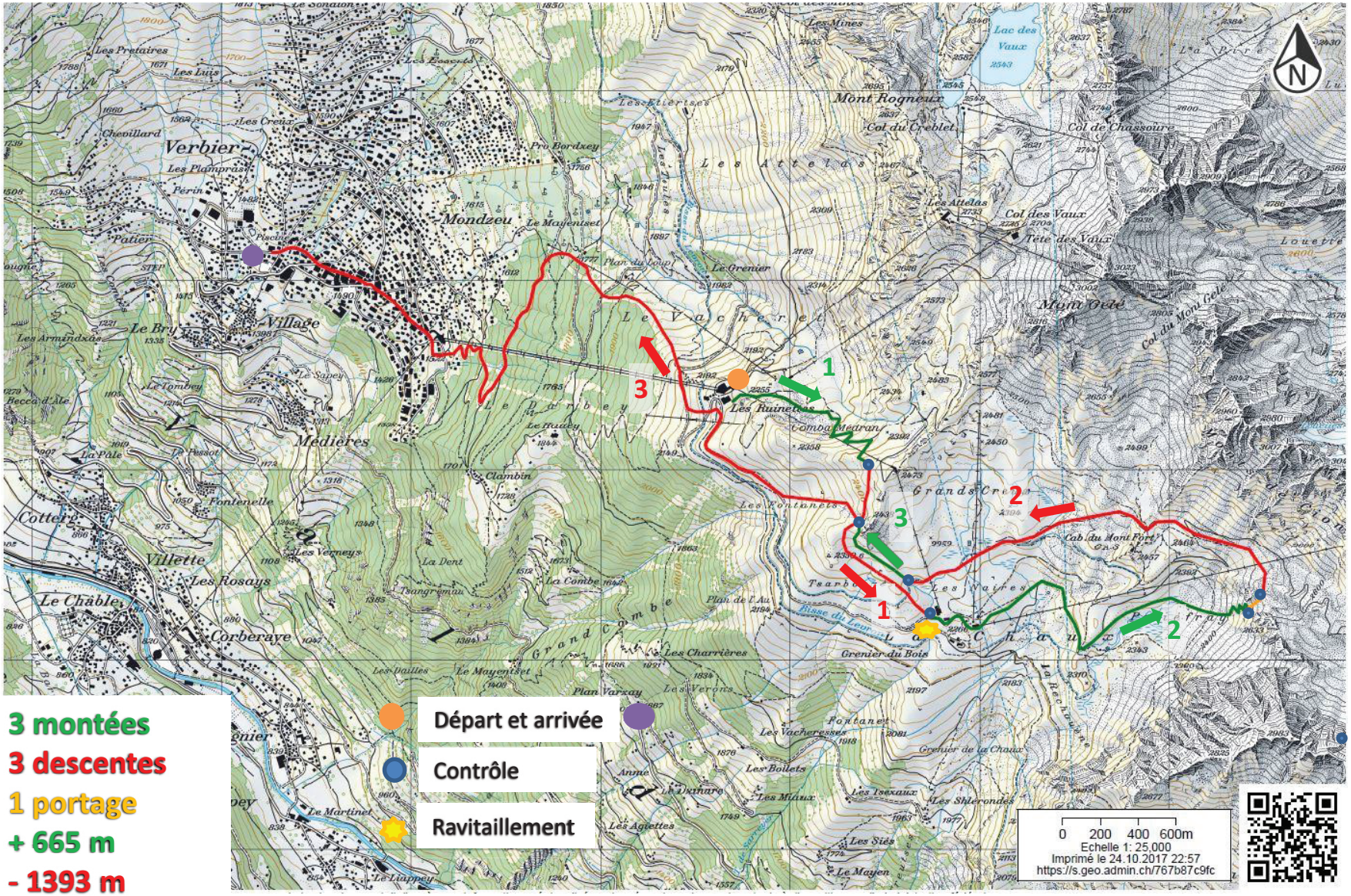

3 montées

3 descentes

1 portage

+ 665 m

- 1393 m

Parcours MOYEN

LE PROFIL

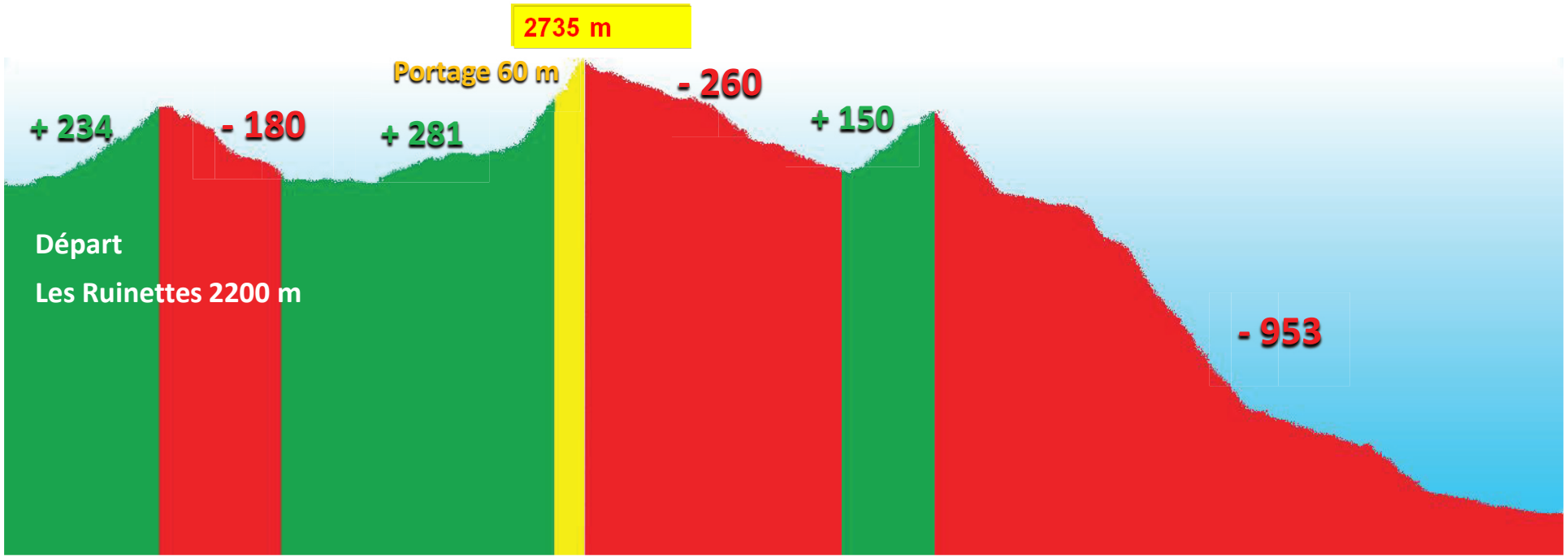

➢ + 865 m

➢ - 1393 m

1 portage