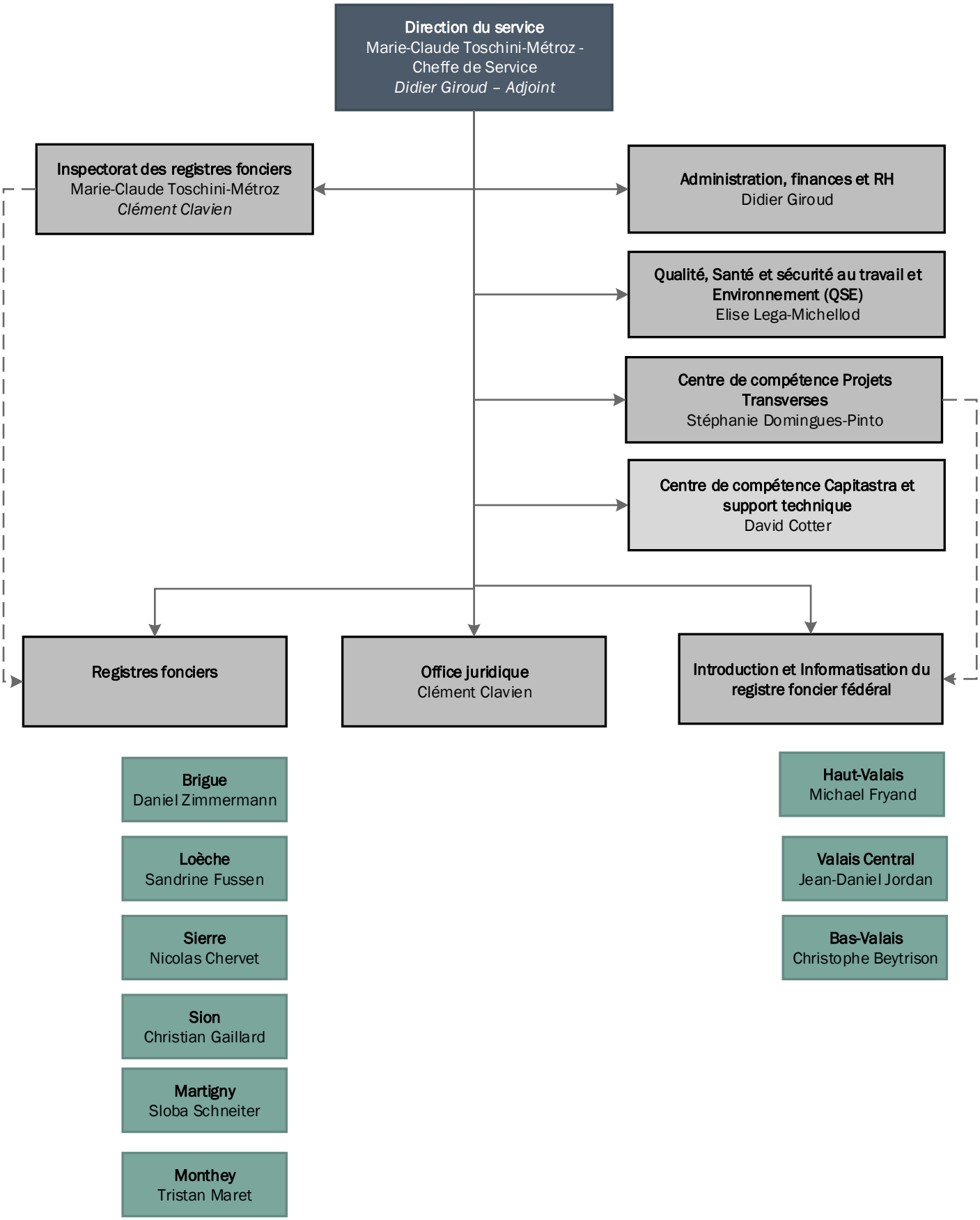Organigramme SRF