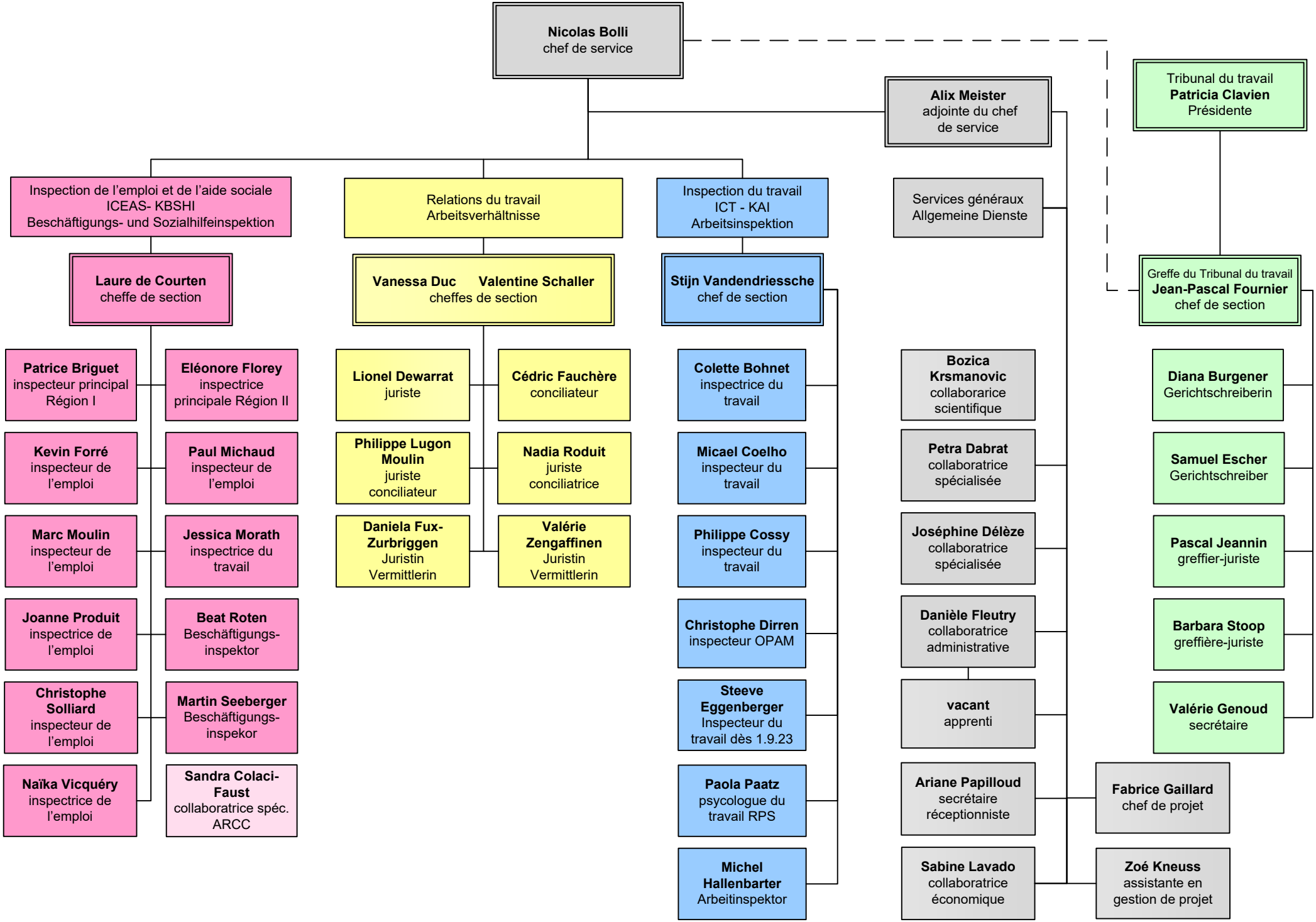

état au 15.8.2023