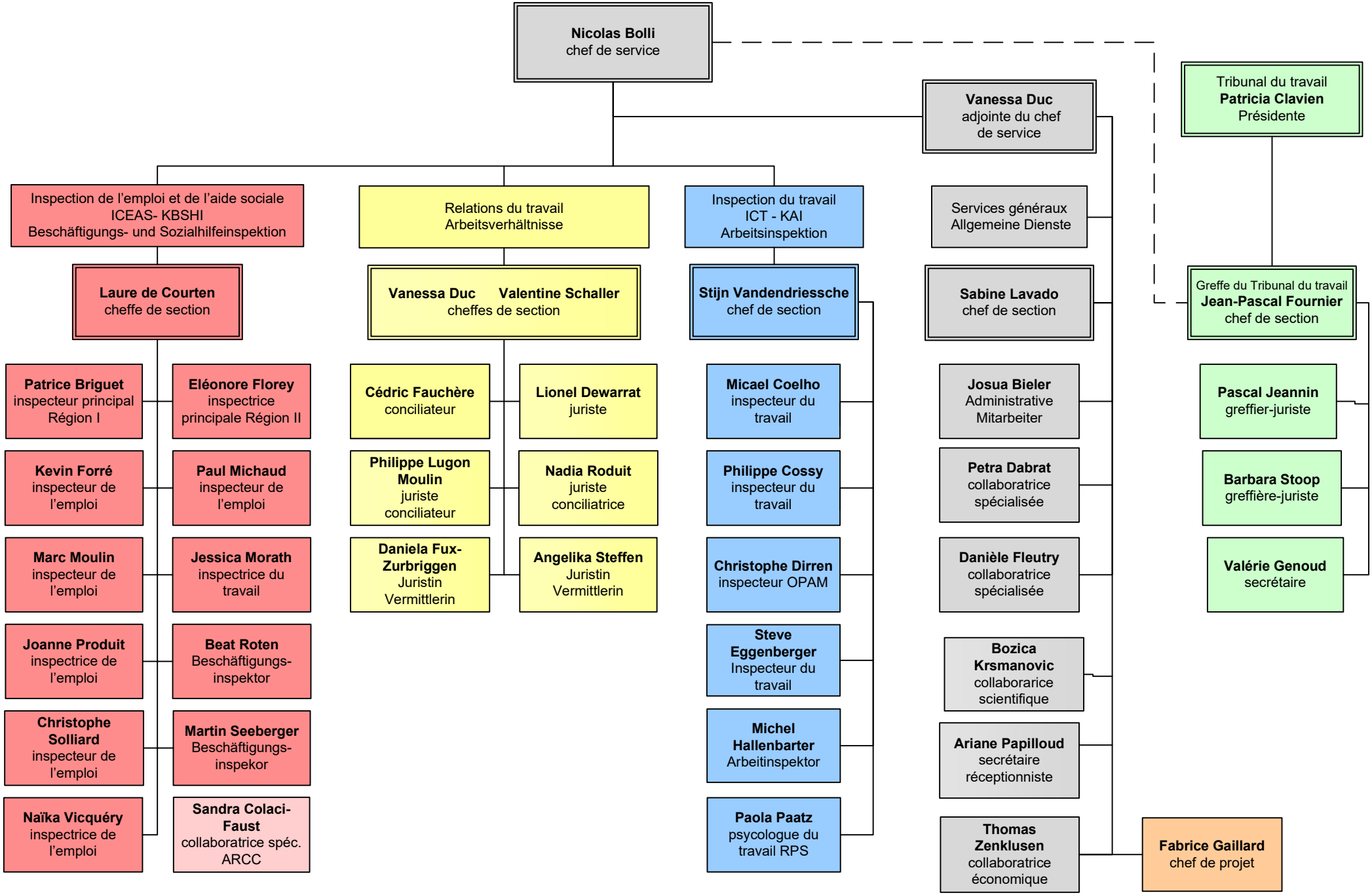

état au 13 janvier 2026