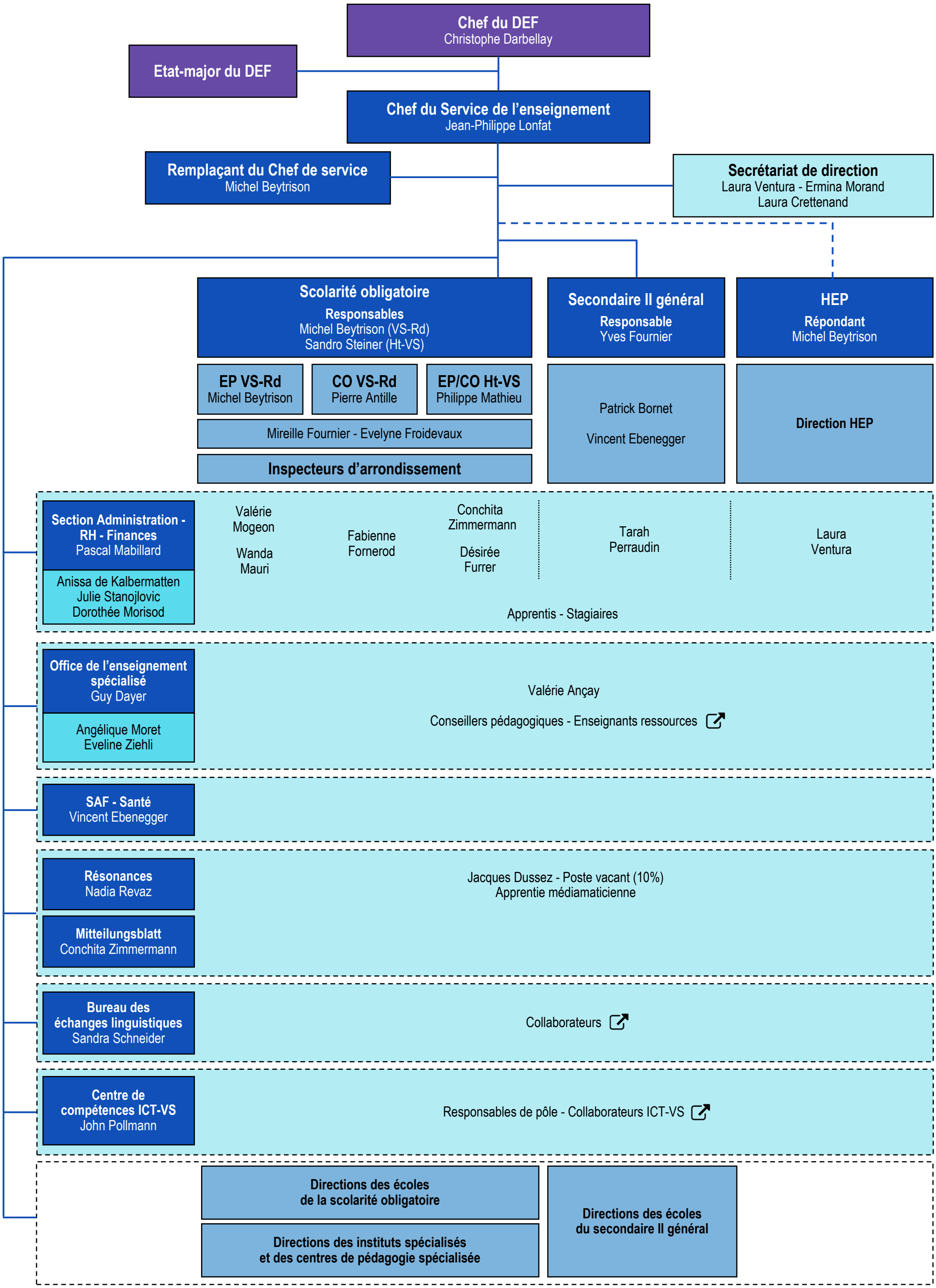

Sion, 1er septembre 2023